

Processing Text Files With Configurable Text Filter

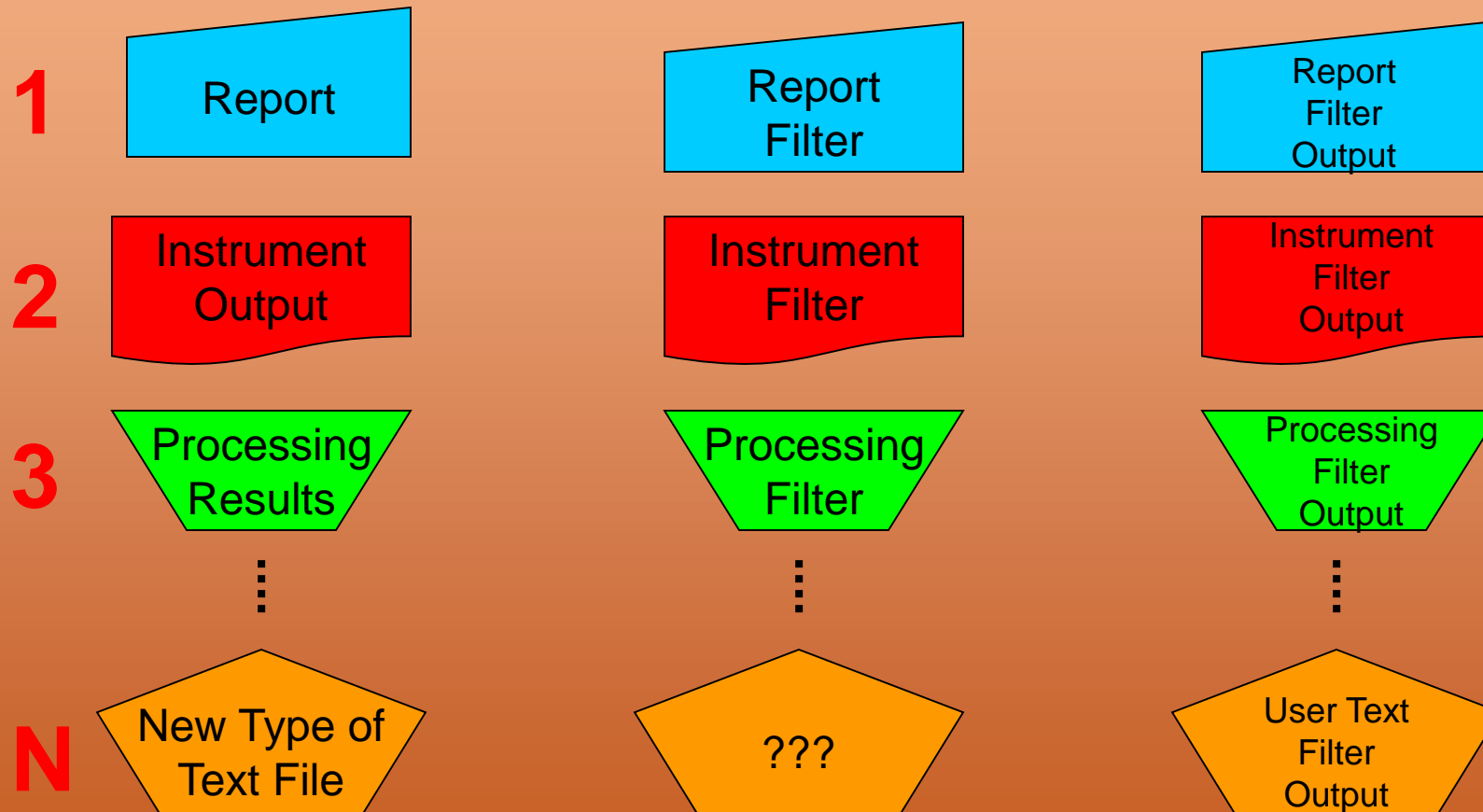

Specific filter for each text file type

One filter for all text files

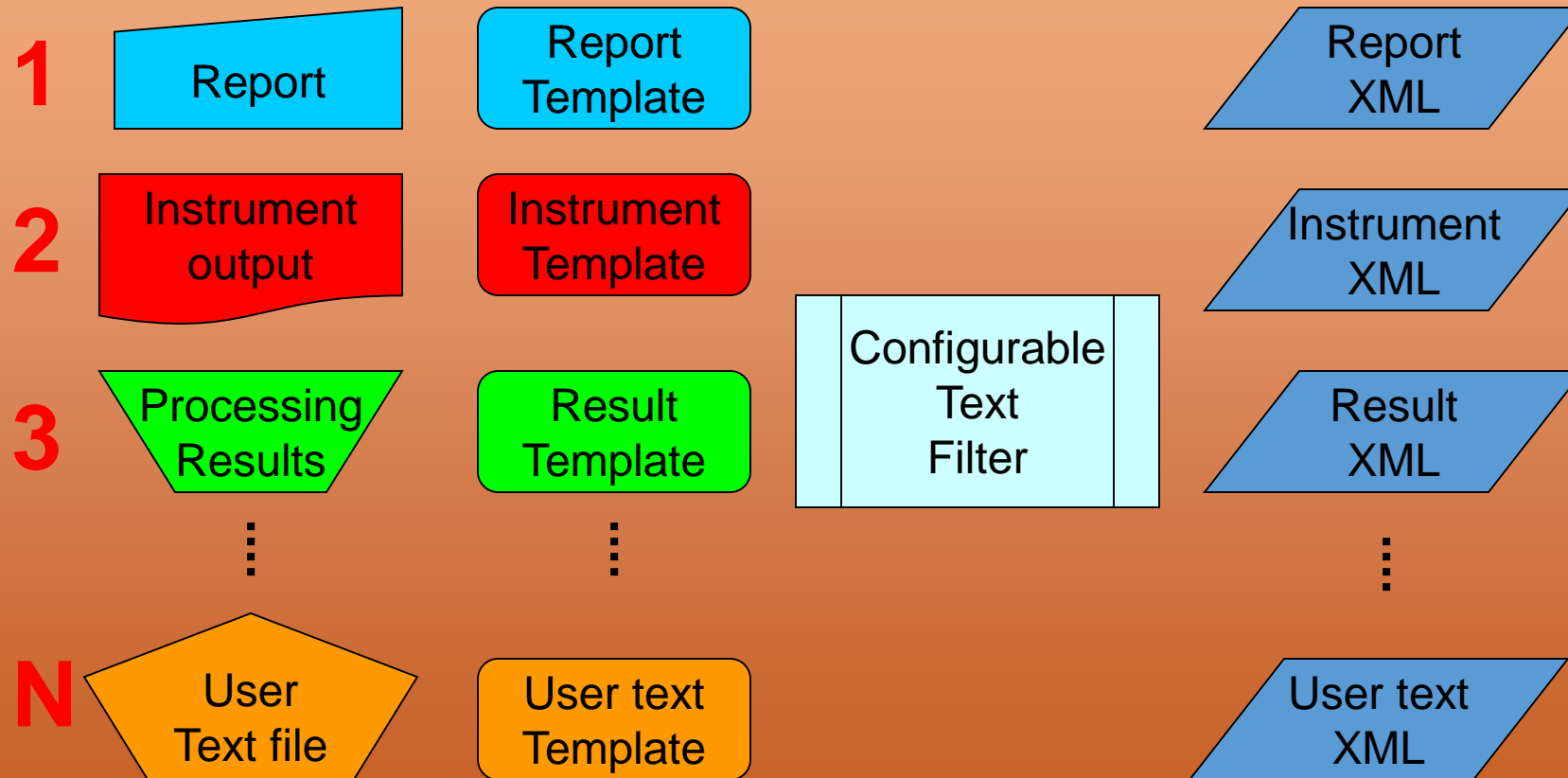

Specific Filter

Advantages

- Best fit
- Ready to use

Drawbacks

N x

Configurable Filter

Advantages

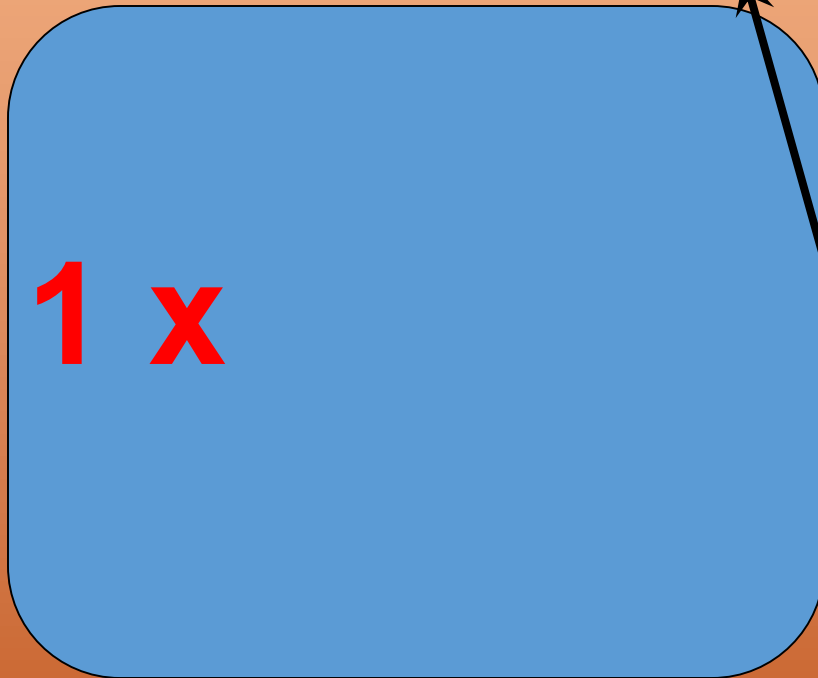

Drawbacks

- Good fit
- Must be configured

File System Configuration

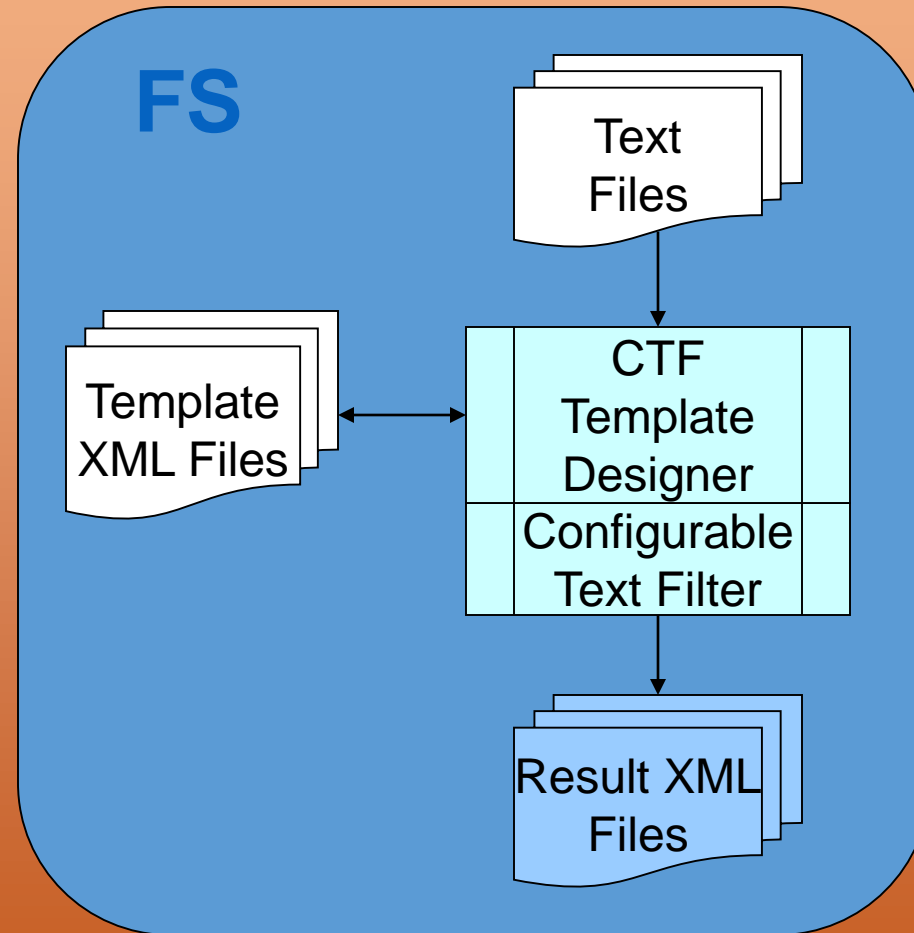

ECM Configuration

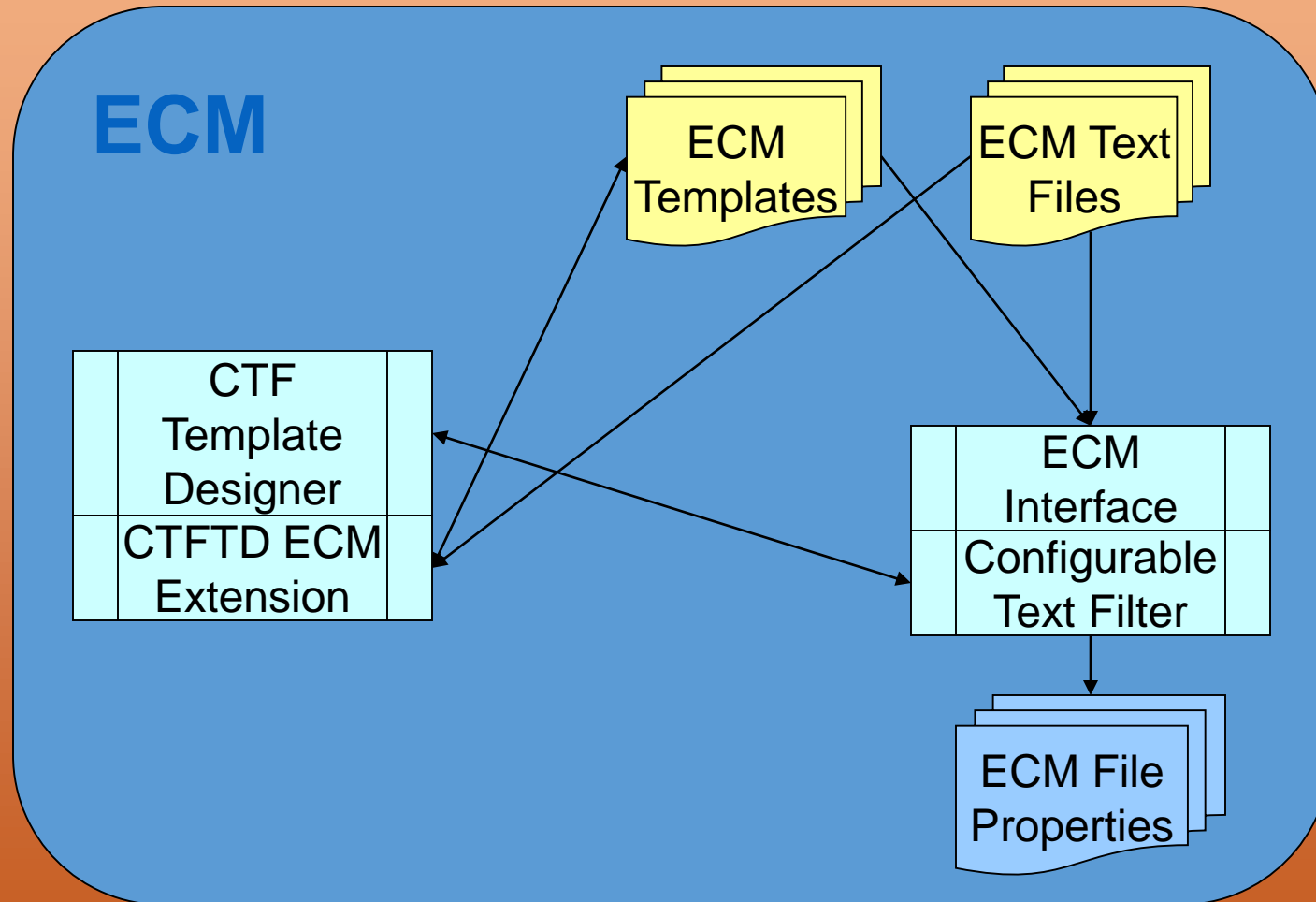

CTF Template Designer

Menu

Toolbar

Template Editor

Key Editor

ECM Extension

Status Line

This pane contains:
• Sample files
• Result files

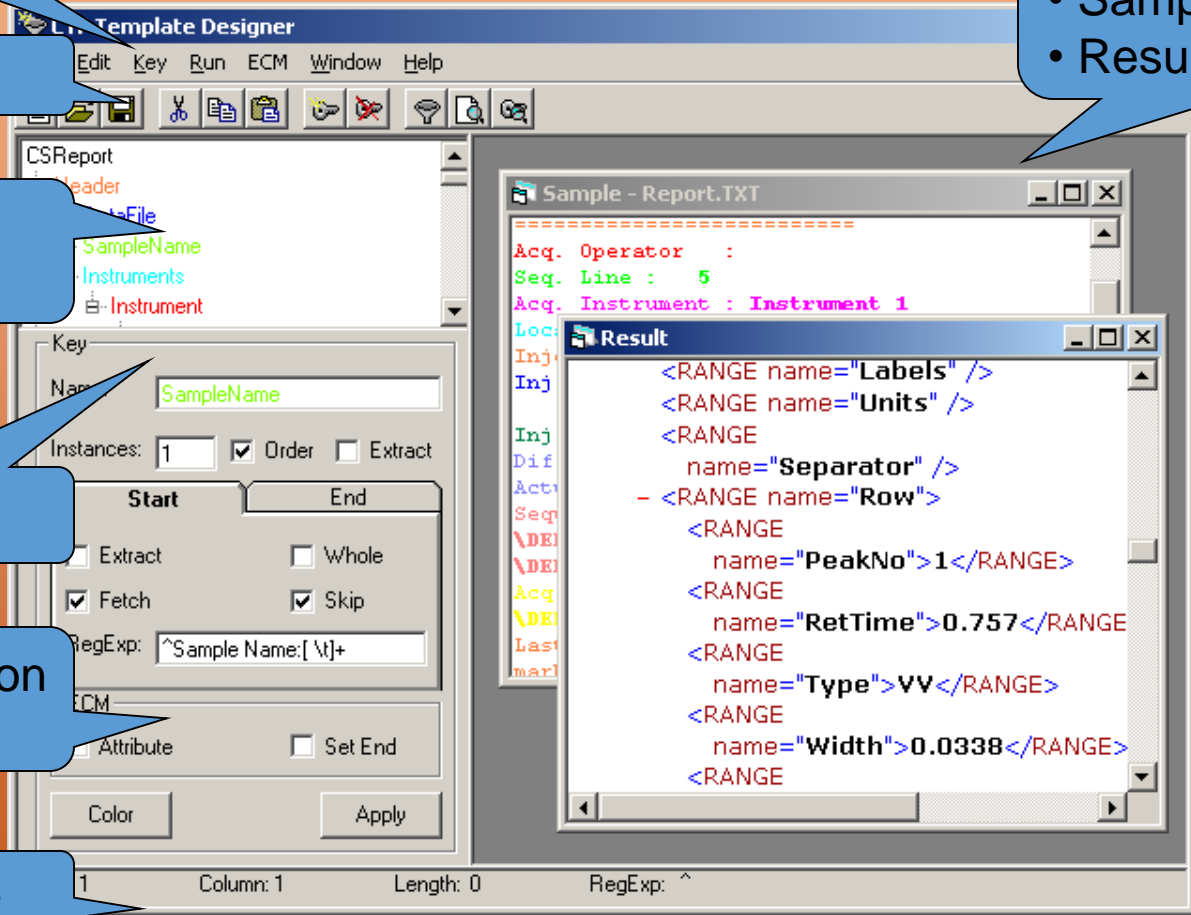

Menus

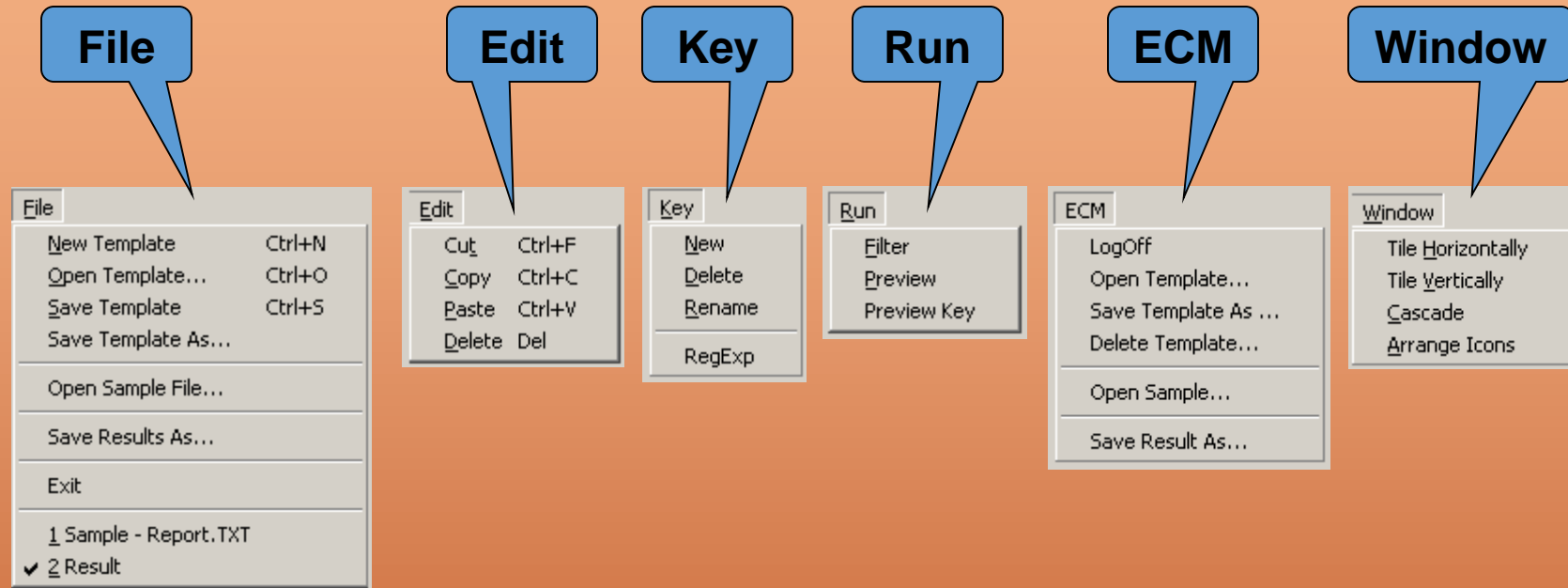

Toolbar

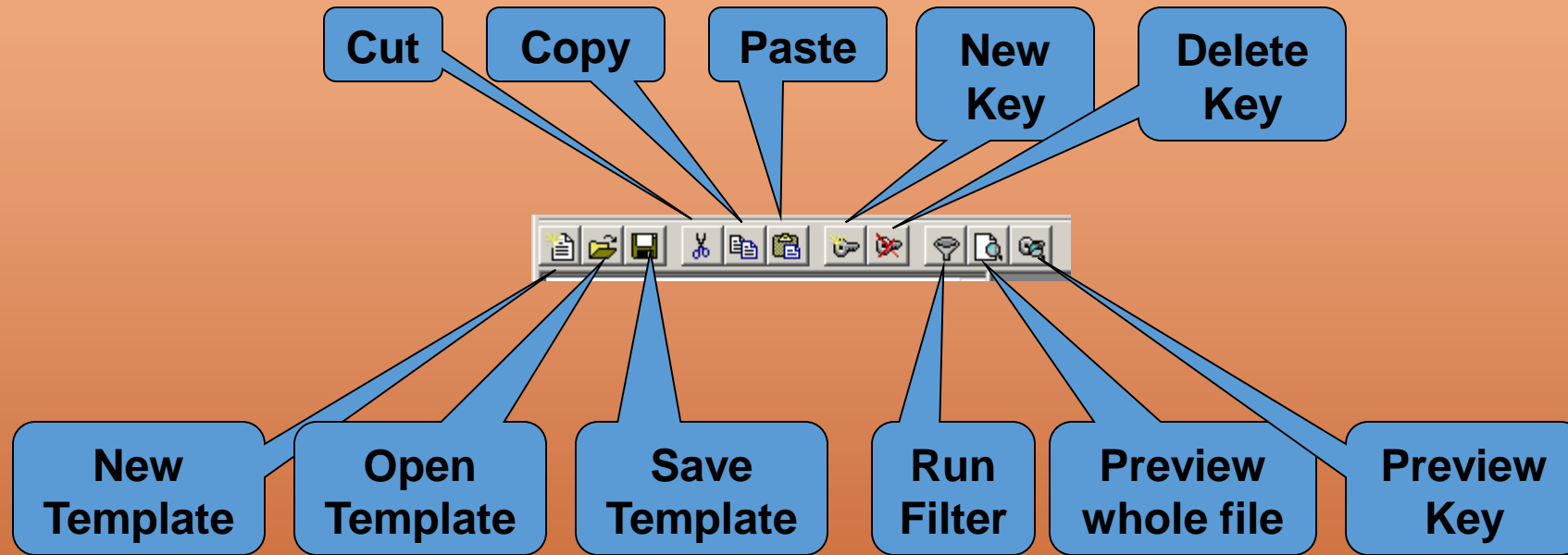

Key Editor

- Key name**: Points to the 'Name' field containing 'Width'.
- Order of keys is important**: Points to the 'Order' checkbox, which is checked.
- Extract the key mid part**: Points to the 'Extract' checkbox, which is unchecked.
- Key start / end definition**: Points to the 'Start' and 'End' tabs, with 'End' selected.
- Number of instances:** Points to the 'Instances' field (set to 1) and the 'Order' checkbox. A legend is provided:
 - * Zero or more
 - + One or more
 - n Exactly n
 - n, n or more
 - m,n From m to n
- Key is ECM attribute**: Points to the 'Attribute' checkbox, which is unchecked.
- Key ends an ECM set**: Points to the 'Set End' checkbox, which is unchecked.
- Select key color**: Points to the 'Color' button.
- Apply changes**: Points to the 'Apply' button.

The dialog box itself contains the following fields and options:

- Name: Width
- Instances: 1
- Order:
- Extract:
- Start tab: Extract, Whole, Fetch, Skip
- End tab: Whole, Skip
- RegExp: [0-9]+.[0-9]+
- ECM: Attribute, Set End
- Buttons: Color, Apply

Key Start & End Definition

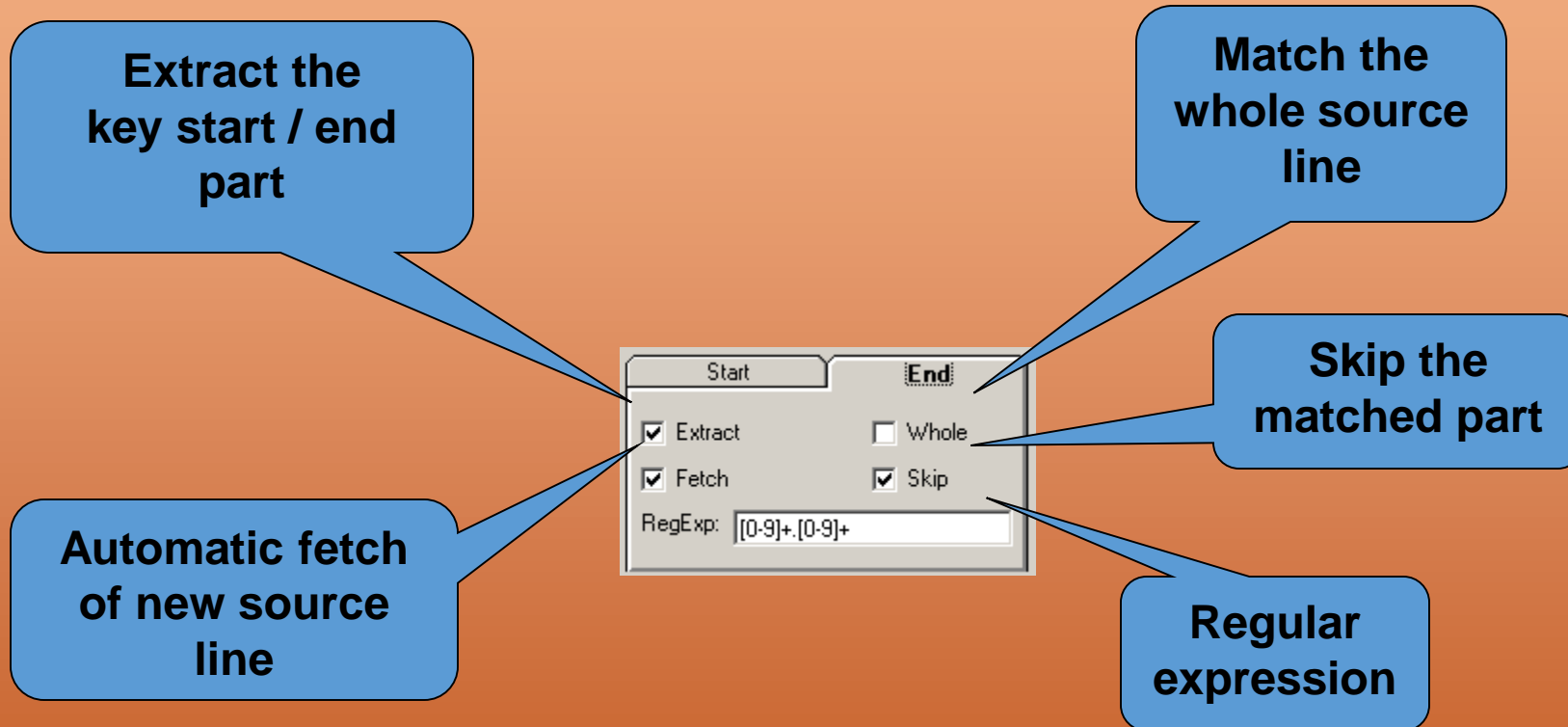

Status line

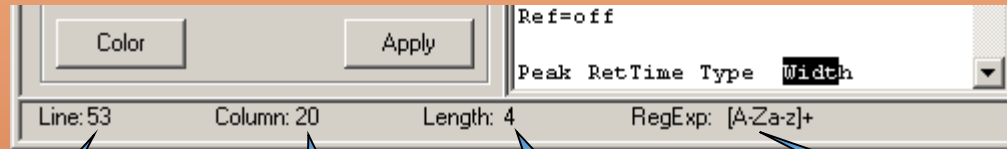

**Source
line**

**Source
column**

**Length of
the selected
text**

**Proposed regular
expression for
the selected text**

Key Preview

1. Select key for preview

2. Start key preview

3. Preview of selected key:

- Key range is underlined
- Key range is color coded
- Extracted text is bold

Peak #	RetTime [min]	Type	Width [min]	Area [mAU]	Height [mAU]	Area %
1	0.757	VV	<u>0.0338</u>	6.56879	2.56900	0.0954
2	0.895	VV	<u>0.0478</u>	13.77392	4.14381	0.2000
3	1.294	BV	<u>0.0327</u>	1514.37329	716.18848	21.9855
4	1.475	VB	<u>0.0482</u>	13.78504	4.10524	0.2001
5	1.731	BB	<u>0.0415</u>	1389.04688	530.76501	20.1660
6	3.449	BB	<u>0.0687</u>	1657.45056	373.78391	24.0627
7	6.667	BB	<u>0.1334</u>	2293.05151	266.55844	33.2903
Totals :				6888.04999	1898.11390	

At the bottom of the dialog, the status bar shows: Line: 52, Column: 20, Length: 0, RegExp: [0-9]+.[0-9]+

Preview

1. Star preview

CTF Template Designer - [Sample - Report.TXT]

File Edit Key Run ECM Window Help

Units

- Separator
- Row
 - PeakNo
 - RetTime
 - Type
 - Width
 - AreaAbs
 - Height
 - AreaRel
- Totals

Key

Name:

Instances: Order Extract

Start End

Extract Whole

Fetch Skip

RegExp:

ECM

Attribute Set End

Color Apply

Sorted By : Sig
Multiplier : 1.0
Dilution : 1.0
Use Multiplier & Dilution Factor

Signal 1: DAD1 A, Sig=254,4 Ref=

Peak #	RetTime [min]	Type	Width [min]	Area [mAU*s]	H	%
1	0.757	VV	0.0338	6.56900	2.56900	0.0954
2	0.895	VV	0.0478	13.13800	4.14381	0.2000
3	1.294	BV	0.0327	137.37329	716.18848	21.9855
4	1.475	VB	0.0402	13.78504	4.10524	0.2001
5	1.731	BB	0.0415	1389.04688	530.76501	20.1660
6	3.449	BB	0.0687	1657.45056	373.78391	24.0627
7	6.667	BB	0.1334	2293.05151	266.55844	33.2903
Totals :				6888.04999	1898.11390	

*** End of Report ***

Line:1 Column:1 Length:0 RegExp: ^

2. Preview of the whole file:

- Key ranges are color coded
- Extracted text is bold

Filtering results as XML file

1. Run Filter

2. Filtering results as XML file

Select CTF Template keys 1/3

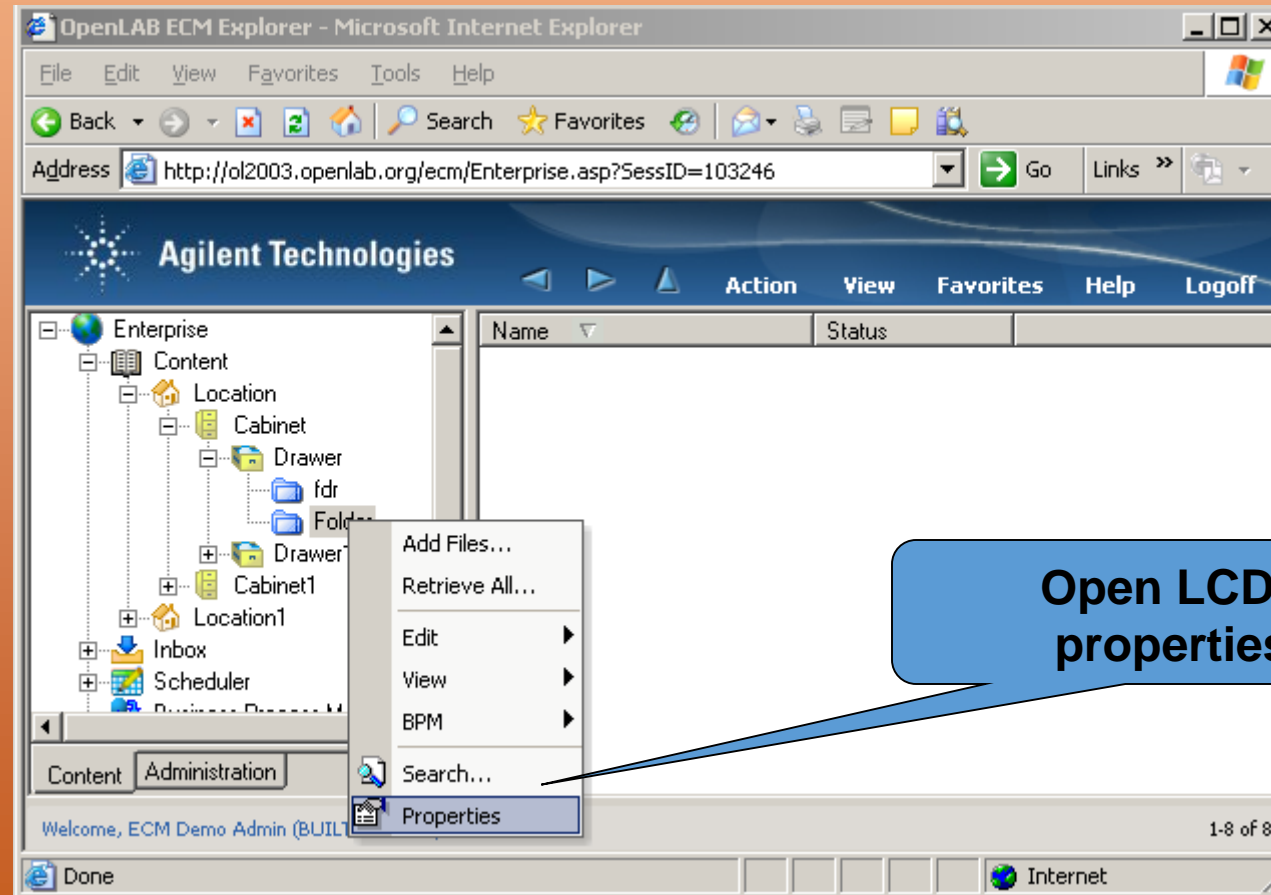

Select CTF Template keys 2/3

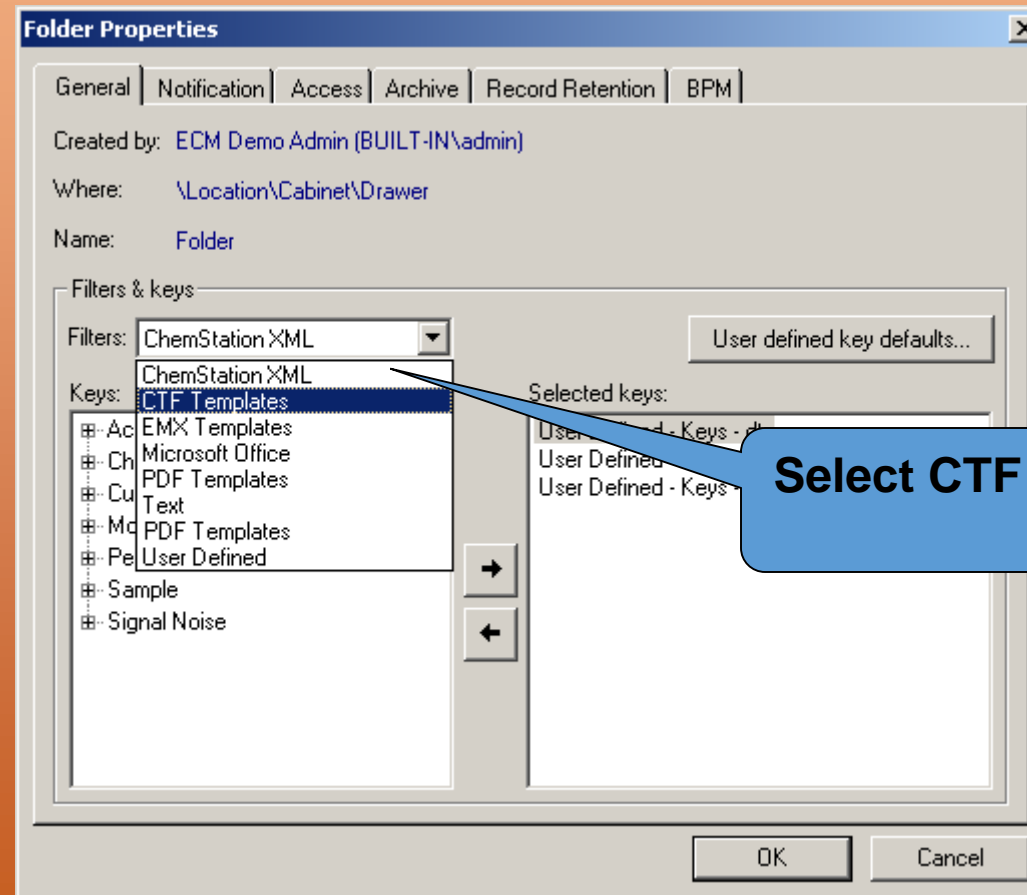

Select CTF Template keys 3/3

